

- NOTES:
1. WATER CUT-OFF MASTIC MUST BE HELD UNDER CONSTANT COMPRESSION.
 2. DO NOT WRAP COMPRESSION TERMINATION AROUND CORNERS.
 3. ALLOW 1/4" MINIMUM TO 1/2" MAXIMUM (6) SPACING BETWEEN CONSECUTIVE LENGTHS OF TERMINATION BAR.

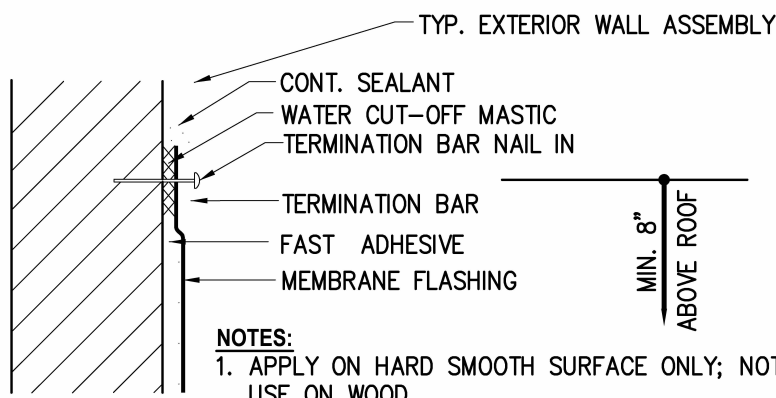

- NOTES:
1. APPLY ON HARD SMOOTH SURFACE ONLY; NOT FOR USE ON WOOD.
 2. WATER CUT-OFF MASTIC MUST BE HELD UNDER CONSTANT COMPRESSION.
 3. DO NOT WRAP COMPRESSION TERMINATION AROUND CORNERS.
 4. ALLOW 1/4" (6 mm) MINIMUM TO 1/2" MAXIMUM SPACING BETWEEN CONSECUTIVE LENGTHS OF TERMINATION BAR.

COUNTERFLASHING DETAIL

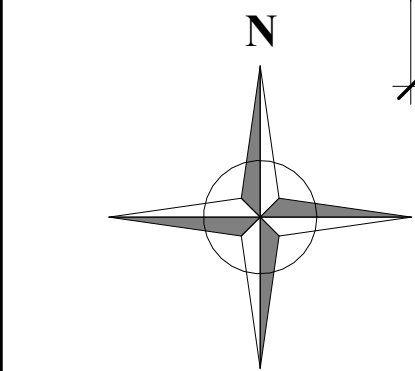

DRC

PZ24-12000021

08/06/2025

PROPOSED 4-TOWNHOUSE DEVELOPMENT FOR:
LOT 930 (PARCEL-A) COLLIER CITY
POMPANO BEACH, FL 33069

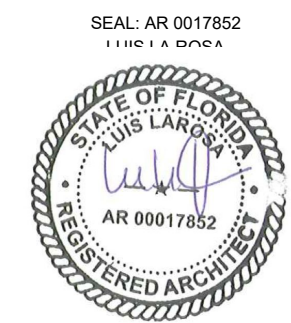

DRAWN:	Author
CHECKED:	Checker
DATE:	5/05/2025
SCALE:	AS NOTED
JOB. NO.:	024-021
SHEET:	
OF:	A 1.3
SHEETS:	

100% CONSTRUCTION DOCUMENTS

5/12/2025 4:18:53 PM